

17 155 Westbourne Street

BH2022/00280



Brighton & Hove
City Council

Application Description

Erection of single storey side extension and re-location of compressor units.



Brighton & Hove
City Council

Site Location Plan

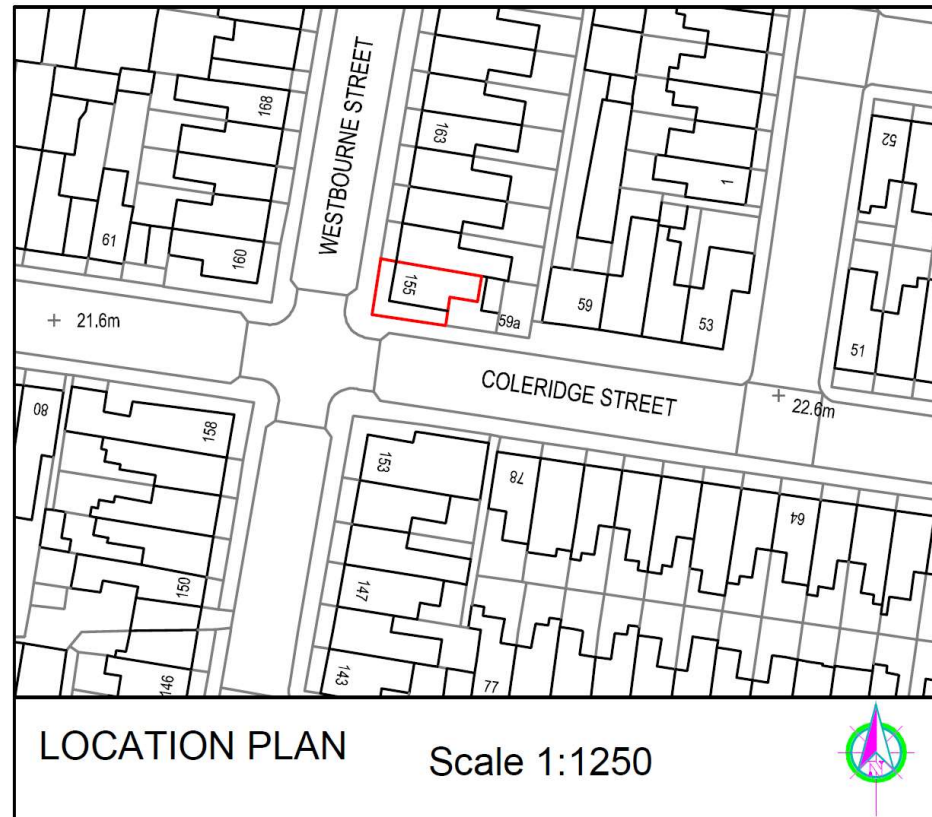

Aerial photo(s) of site

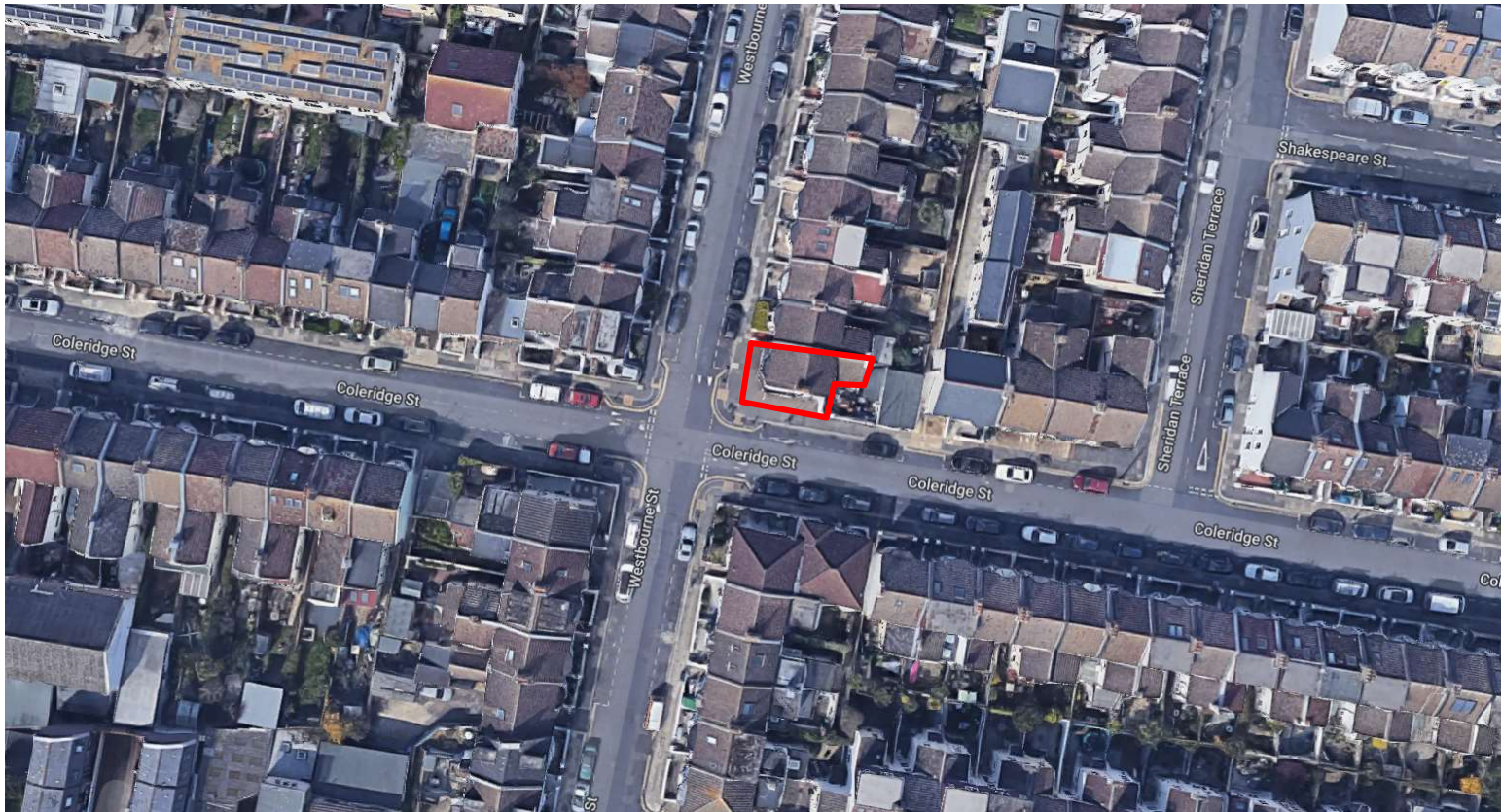

Brighton & Hove
City Council

3D Aerial photo of site



Brighton & Hove
City Council

Street photos of site



From Westbourne Street

Street photo of site



From Coleridge Street

Existing Block Plan

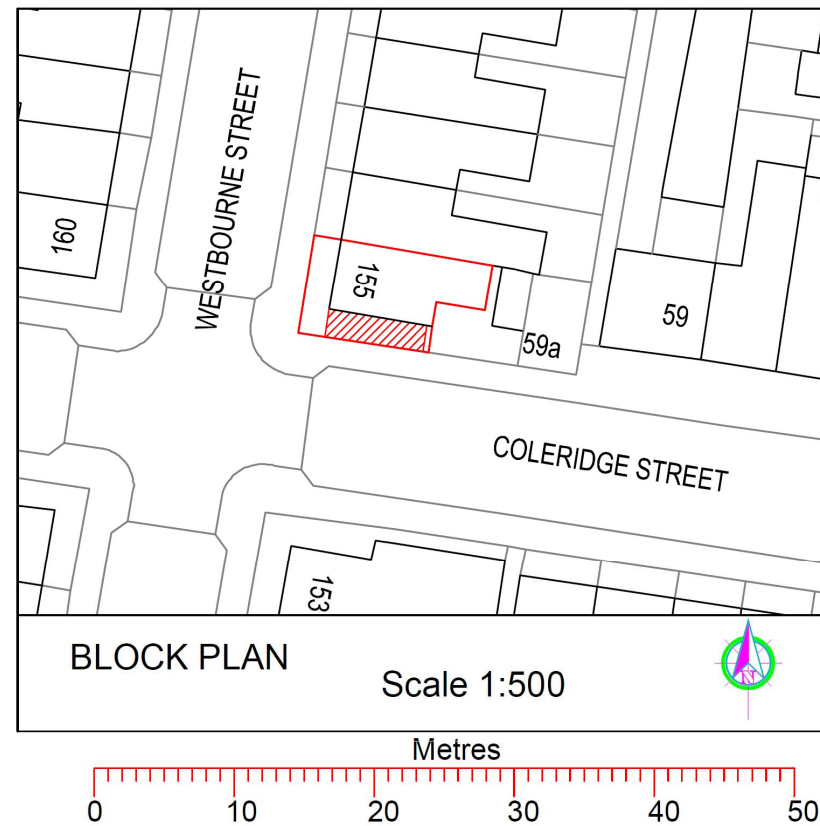

Existing Elevations

25

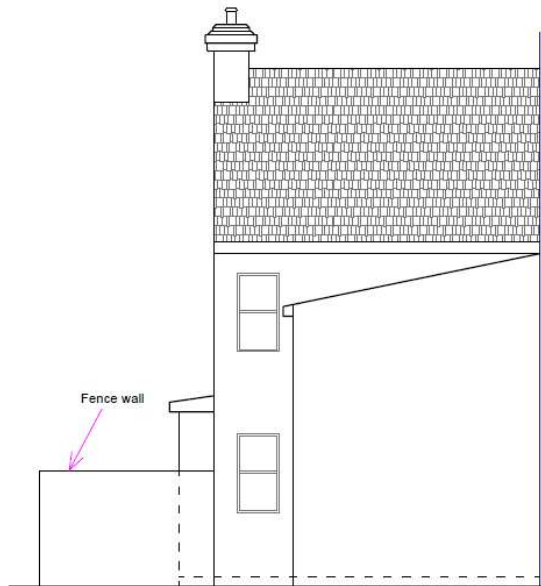

EXISTING REAR ELEVATION
Scale 1:100

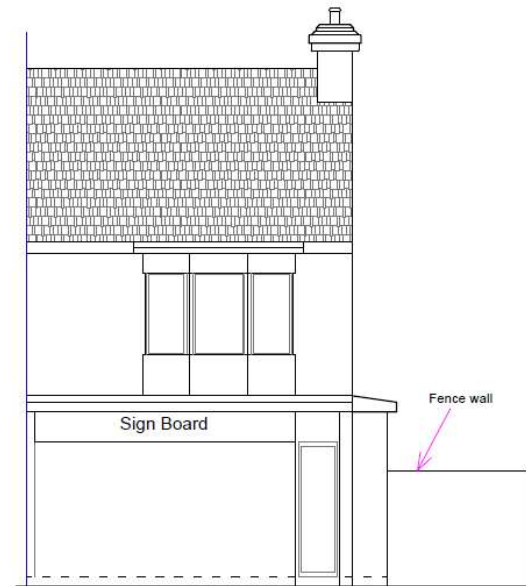

EXISTING FRONT ELEVATION
Scale 1:100

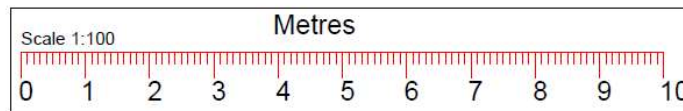

Proposed Elevations

26

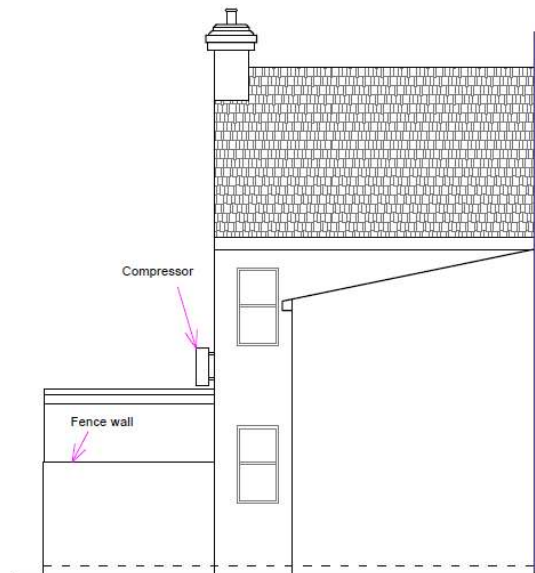

PROPOSED REAR ELEVATION
Scale 1:100

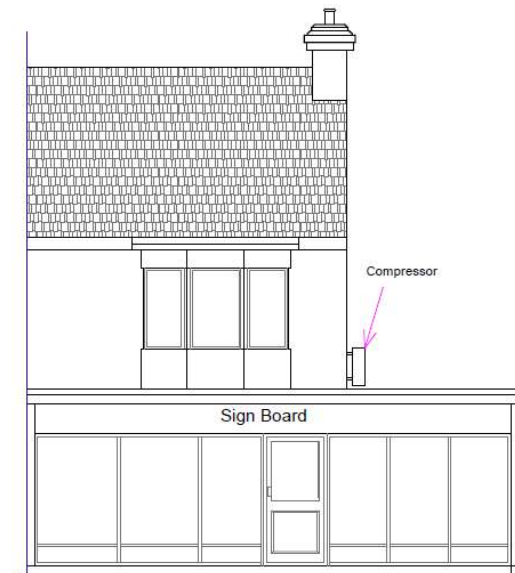

PROPOSED FRONT ELEVATION
Scale 1:100

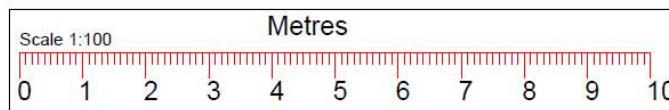

Key Considerations in the Application

- Visual Impact
- Impact on Amenities of Neighbouring Properties

Conclusion and Planning Balance

- Resulting building line would continue that of existing and adjacent sites;
- Would be in keeping with street;
- Small extension - no harmful impact on neighbours
- No additional impact from compressors
- **Recommend: Approval**